

Fellowes

AutoMax™ 200C/130C

THE WORLD'S **TOUGHEST** SHREDDERS™



Please read these instructions before use.
Do not discard: keep for future reference.

Fellowes

Quality Office Products Since 1917



KEY FEATURES AND CONTROLS

- A. Shredder Lid
- B. Manual Feed Slot
- C. Casters (on 200C only)
- D. Disconnect Power Switch
 - 1. OFF
 - | 2. ON
- E. See Safety Instructions
- F. Control Panel (see below)
- G. Pull-Out Bin

CONTROL PANEL

- 1. Overheat (red)
- 2. Remove Paper (red)
- 3. Bin Full (red)
- 4. Bin Open (red)
- 5. Reverse
- 6. On/Off (blue)
- 7. Start



⚠ WARNING: IMPORTANT SAFETY INSTRUCTIONS — Read Before Using!

- Operation, maintenance, and service requirements are covered in the instruction manual. Read the entire instruction manual before operating shredders.
- Keep away from children and pets. Keep hands away from paper entry. Always set to off or unplug when not in use.
- Keep foreign objects – gloves, jewelry, clothing, hair, etc. – away from shredder openings. If object enters top opening, switch to Reverse (⏪) to back out object.
- Never use aerosol products, petroleum based lubricants or other flammable products on or near shredder. Do not use canned air on shredder.
- Avoid touching exposed cutting blades under shredder lid.
- Unplug shredder before cleaning or servicing.
- Do not use if damaged or defective. Do not disassemble shredder. Do not place near or over heat source or water.
- This shredder has a Disconnect Power Switch (D) that must be in the ON (I) position to operate shredder. In case of emergency, move switch to OFF (O) position. This action will stop shredder immediately.
- Shredder must be plugged into a properly grounded wall outlet or socket of the voltage and amperage designated on the label. The grounded outlet or socket must be installed near the equipment and easily accessible. Energy converters, transformers, or extension cords should not be used with this product.
- FIRE HAZARD — Do NOT shred greeting cards with sound chips or batteries.
- For indoor use only.

CAPABILITIES

200C SHRED THROUGH AUTO FEED TRAY



A4 paper

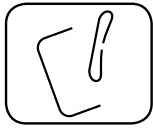

Staples

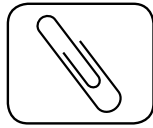

Paper clips



Up to 20 Sheets Stapled – Pull apart stapled stacks of paper containing more than 20 sheets



Up to 20 Sheets Clipped – Pull apart clipped stacks of paper containing more than 20 sheets

200C SHRED THROUGH MANUAL FEED SLOT

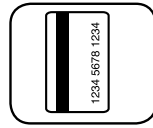

Credit cards

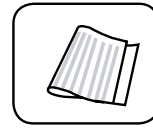

Folded paper

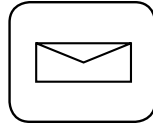

Junk mail



CD/DVD

130C SHRED THROUGH AUTO FEED TRAY



A4 paper

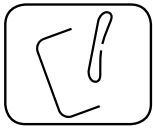

Staples

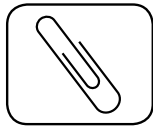

Paper clips



Up to 20 Sheets Stapled – Pull apart stapled stacks of paper containing more than 20 sheets



Up to 20 Sheets Clipped – Pull apart clipped stacks of paper containing more than 20 sheets

130C SHRED THROUGH MANUAL FEED SLOT

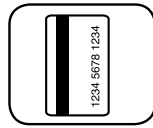

Credit cards

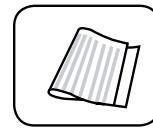

Folded paper

Will not shred: Adhesive labels, continuous form paper, folded paper (Autofeed), bound documents, magazines, transparencies, newspaper, cardboard, binder clips, industrial staples, large paper clips, more than 20 pages stapled or paper clipped together, staples in top center of paper, laminates, 3/2 in. Floppies, file folders, X-rays or plastic other than noted above

Paper shred size:

Cross-Cut (200C)4mm x 38mm
 Cross-Cut (130C)4mm x 50mm

Maximum:

Auto Feed Sheets Capacity (200C)..... 200*
 Auto Feed Sheets Capacity (130C)..... 130*
 Manual Feed Sheets Capacity (200C) 10*
 Manual Feed Sheets Capacity (130C) 8*

*A4 (70 g) paper at 220-240V, 50/60 Hz, 2.0Amps (200C), 2.0Amps (130C); heavier paper, humidity or other than rated voltage may reduce capacity.

BASIC SHREDDING OPERATION



200C

Continuous operation:
12-minute maximum

NOTE: Shredder runs briefly after each pass to clear entry. Continuous operation beyond 12-minutes will trigger 25-minute cool down period.



130C

Continuous operation:
10-minute maximum

NOTE: Shredder runs briefly after each pass to clear entry. Continuous operation beyond 10-minutes will trigger 25-minute cool down period.

AUTO FEED

** Do not open lid once shred cycle has started.*

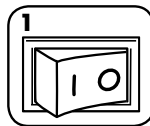

1 Plug in and put disconnect power switch in ON (I) position



2 Open lid



3 Add paper. Paper should be flat and aligned with front of paper tray.



4 Close lid and press start (▶) to begin shredding

MANUAL FEED

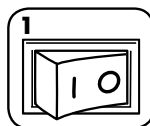

1 Plug in and put disconnect power switch in ON (I) position



2 Feed paper straight into paper entry and release



3 Hold CD (200C only)/Card at edge, feed straight into paper entry and release

Note: Manual feed cannot be used while Auto Feed in use.

ADVANCED PRODUCT FEATURES



SilentShred™ Technology
SilentShred™ noise quality
shreds without noisy disruptions.



Energy Saving Sleep Mode
Feature shuts down the shredder
after 2 minutes of inactivity



SLEEP MODE OPERATION

Feature shuts down the shredder after 2 minutes
of inactivity

WHEN IN SLEEP MODE



To get out of sleep mode, or
open lid and load paper

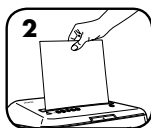

Insert paper

For more information about all of Fellowes Advanced Product Features go to www.fellowes.com

PRODUCT MAINTENANCE

OILING SHREDDER

All cross-cut shredders require oil for peak performance. If not oiled, a machine may experience diminished sheet capacity, intrusive noise when shredding, and could ultimately stop running. To avoid these problems, we recommend you oil your shredder each time you empty your waste bin.

FOLLOW OILING PROCEDURE BELOW AND REPEAT TWICE



Open lid

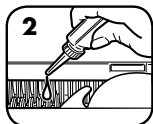

*Carefully apply oil
across cutters (do not
get oil in paper tray)

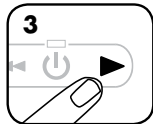

Close lid. Press and
hold forward (▶)
2-3 seconds

CAUTION *Only use a non-aerosol vegetable oil in long
nozzle container such as Fellowes 35250



CLEANING AUTO-START INFRARED SENSORS

Paper detection sensors are designed for maintenance free operation. However, on rare occasions the sensors may become blocked by paper dust causing the motor to run even if there is no paper present.

(Note: the paper detection sensors is located in the center of the paper entry).

TO CLEAN THE SENSORS



Turn off and unplug
shredder



Open lid

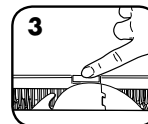

Locate Auto-start
infrared sensor

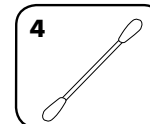

Dip cotton swab in
rubbing alcohol

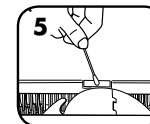

Using cotton swab,
wipe away any
contamination from
the paper sensors

TROUBLESHOOTING

 **Overheat Indicator:** When the Overheat Indicator is illuminated, the shredder has exceeded its maximum operating temperature and needs to cool down. This indicator will remain illuminated and the shredder will not operate for the duration of the recovery time.

 **Remove Paper:** When illuminated, press reverse (◀◀); open lid and remove paper.

 **Bin Full:** When illuminated, the shredder waste bin is full and needs to be emptied. Use Fellowes waste bag 36053.

 **Bin Open:** The shredder will not run if the bin is open. When illuminated, close the bin to resume shredding.

* Shredder will not run when lid is open.

MISALIGNED PAPER

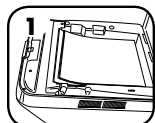

If paper is not shredding
through auto feed tray,
check position of paper.



Paper should be flat and
aligned with front of
paper tray.

LIMITED PRODUCT WARRANTY

200C

Limited Warranty: Fellowes, Inc. ("Fellowes") warrants the parts of the machine to be free of defects in material and workmanship and provides service and support for 2 years from the date of purchase by the original consumer. Fellowes warrants the cutting blades of the machine to be free from defects in material and workmanship for 7 years from the date of purchase by the original consumer. If any part is found to be defective during the warranty period, your sole and exclusive remedy will be repair or replacement, at Fellowes' option and expense, of the defective part. This warranty does not apply in cases of abuse, mishandling, failure to comply with product usage standards, shredder operation using an improper power supply (other than listed on the label), or unauthorized repair. Fellowes reserves the right to charge the consumers for any

additional costs incurred by Fellowes to provide parts or services outside of the country where the shredder is initially sold by an authorized reseller. ANY IMPLIED WARRANTY, INCLUDING THAT OF MERCHANTABILITY OR FITNESS FOR A PARTICULAR PURPOSE, IS HEREBY LIMITED IN DURATION TO THE APPROPRIATE WARRANTY PERIOD SET FORTH ABOVE. In no event shall Fellowes be liable for any consequential or incidental damages attributable to this product. This warranty gives you specific legal rights. The duration, terms, and conditions of this warranty are valid worldwide, except where different limitations, restrictions, or conditions may be required by local law. For more details or to obtain service under this warranty, please contact us or your dealer.

130C

Limited Warranty: Fellowes, Inc. ("Fellowes") warrants the parts of the machine to be free of defects in material and workmanship and provides service and support for 2 years from the date of purchase by the original consumer. Fellowes warrants the cutting blades of the machine to be free from defects in material and workmanship for 5 years from the date of purchase by the original consumer. If any part is found to be defective during the warranty period, your sole and exclusive remedy will be repair or replacement, at Fellowes' option and expense, of the defective part. This warranty does not apply in cases of abuse, mishandling, failure to comply with product usage standards, shredder operation using an improper power supply (other than listed on the label), or unauthorized repair. Fellowes reserves the right to charge the consumers for any

additional costs incurred by Fellowes to provide parts or services outside of the country where the shredder is initially sold by an authorized reseller. ANY IMPLIED WARRANTY, INCLUDING THAT OF MERCHANTABILITY OR FITNESS FOR A PARTICULAR PURPOSE, IS HEREBY LIMITED IN DURATION TO THE APPROPRIATE WARRANTY PERIOD SET FORTH ABOVE. In no event shall Fellowes be liable for any consequential or incidental damages attributable to this product. This warranty gives you specific legal rights. The duration, terms, and conditions of this warranty are valid worldwide, except where different limitations, restrictions, or conditions may be required by local law. For more details or to obtain service under this warranty, please contact us or your dealer.

Australia Residents Only:

Our goods come with guarantees that cannot be excluded under the Australian Consumer Law. You are entitled to a replacement or refund for a major failure and for compensation for any other reasonably foreseeable loss or damage. You are also entitled to have the goods repaired or replaced if the goods fail to be of acceptable quality and the failure does not amount to a major failure. The benefits under Fellowes' Warranty are in addition to other rights and remedies under a law in relation to the shredder.



AutoMax™ 200C/130C

THE WORLD'S **TOUGHEST** SHREDDERS™

Declaration of Conformity

Fellowes Manufacturing Company

Yorkshire Way, West Moor Park, Doncaster, South Yorkshire, DN3 3FB, England declares that the product Models 200C/130C conform with the requirements of the Restriction of Hazardous Substances Directive (2011/65/EC), the Low Voltage Directive (2006/95/EC), the Electromagnetic Compatibility Directive (2004/108/EC), the WEEE directive (2012/19/EU), and below harmonized European EN Standards.

Safety: EN 60950-1 (2nd edition)

EMC Standard: EN55014-1 EN55014-2 EN61000-3-2 EN61000-3-3

Year Affixed: 14

Itasca, Illinois, USA
July 1, 2014

James Fellowes
James Fellowes

W.E.E.E.

This product is classified as Electrical and Electronic Equipment. Should the time come for you to dispose of this product please ensure that you do so in accordance with the European Waste of Electrical and Electronic Equipment (WEEE) Directive and in compliance with local laws relating to this directive.

For more information on the WEEE Directive please visit www.fellowesinternational.com/WEEE

Questions or Concerns?

www.fellowes.com

- Troubleshooting
- Registration
- Manuals

Customer Service & Support

- Troubleshooting
- Replacement parts
- General questions

Australia	+1-800-33-11-77
Europe	00-800-1810-1810
United Kingdom	+44-(0)-1302-836800
United States	+1-800-955-0959